

[#### – Council to allocate] Takaanini FTN – Weymouth, Alfriston and Great South Road Upgrades

Designation Number	[XXXX]
Requiring Authority	Auckland Transport
Location	Weymouth Road and Alfriston Road between Selwyn Road and Saralee Drive, and Great South Road between Halver Road and Myers Road.
Lapse Date	In accordance with section 184(1)(c) of the RMA, this designation shall lapse if not given effect to within 15 years from the date on which it is included in the AUP.

Purpose

To construct, operate and maintain upgrades to arterial transport corridors and associated infrastructure.

Conditions

Abbreviations and definitions

Acronym/Term	Definition
Activity sensitive to noise	Any dwelling, visitor accommodation, boarding house, marae, papakāinga, integrated residential development, retirement village, supported residential care, care centre, lecture theatre in a tertiary Education Facility, classroom in an Education Facility and healthcare facility with an overnight stay facility.
AUP	Auckland Unitary Plan
BPO or Best Practicable Option	Has the same meaning as in section 2 of the RMA 1991.
CEMP	Construction Environmental Management Plan
Certification of material changes to management plans	Confirmation from the Manager that a material change to a management plan has been prepared in accordance with the condition to which it relates. A material change to a management plan shall be deemed certified: (a) where the Requiring Authority has received written confirmation from the Manager that the material change to the management plan is certified; or (b) 10 working days from the submission of the material change to the management plan where no written confirmation of certification has been received.
CMP	Cultural Monitoring Plan
CNVMP	Construction Noise and Vibration Management Plan
CNVMP Schedule or Schedule	A schedule to the CNVMP
Completion of Construction	When construction of the project (or part of the project) is complete and it is available for use.

Confirmed Lizard Management Plan Areas	Areas recorded in the Identified Native Lizard Habitat Areas Schedule where the ecological values and effects have been confirmed through the lizard survey under Condition 32.
Construction Works	Activities undertaken to construct the project excluding Enabling Works.
Council	Auckland Council
CTMP	Construction Traffic Management Plan
Developer	Any legal entity that intends to master plan or develop land adjacent to the designation.
Development Agency	Public entities involved in development projects.
Educational Facility	Facility used for education to secondary level. Includes: (a) schools and outdoor education facilities; and (b) accommodation, administrative, cultural, religious, health, retail and communal facilities accessory to the above. Excludes: (a) care centres; and (b) tertiary education facilities.
EIANZ Guidelines	Ecological Impact Assessment: EIANZ guidelines for use in New Zealand: terrestrial and freshwater ecosystems, second edition, dated May 2018.
Enabling Works	Includes, but is not limited to, the following and similar activities: (a) geotechnical investigations (including trial embankments) (b) archaeological site investigations (c) formation of access for geotechnical investigations (d) establishment of site yards, site entrances and fencing (e) constructing and sealing site access roads (f) demolition or removal of buildings and structures (g) relocation of services; and (h) establishment of mitigation measures (such as erosion and sediment control measures, temporary noise walls, earth bunds and planting).
HHMP	Historic Heritage Management Plan
HNZPT	Heritage New Zealand Pouhere Taonga.
HNZPTA	Heritage New Zealand Pouhere Taonga Act 2014
Identified Native Lizard Habitat Area	Means an area or areas of features of ecological value where the project ecologist has identified that the project will potentially have a moderate or greater level of ecological effect on native lizards, prior to implementation of impact management measures, as determined in accordance with the EIANZ guidelines.
LMP	Lizard Management Plan
Manager	The Manager – Resource Consents of the Auckland Council, or authorised delegate.
Mana Whenua	Mana Whenua as referred to in the conditions are considered to be, but not limited to, the following (in no particular order), who at the time of Notice of Requirement expressed a desire to be involved in the project: (a) Te Ākitai Waiohū; (b) Ngai Tai ki Tāmaki; (c) Ngaati Te Ata Waiohū;

	<p>(d) Ngaati Whanaunga;</p> <p>(e) Ngāti Tamaoho;</p> <p>(f) Ngāti Paoa Trust Board;</p> <p>(g) Te Ahiwaru Waiohua;</p> <p>(h) Ngāti Tamaterā; and</p> <p>(i) Ngāti Maru.</p> <p>Note: Other iwi not identified above may have an interest in the project and should be consulted</p>
Network Utility Operator	Has the same meaning as set out in section 166 of the RMA.
NIMP	Network Integration Management Plan
NUMP	Network Utilities Management Plan
NOR	Notice of Requirement
NZAA	New Zealand Archaeological Association
OSMP	Open Space Management Plan
Outline Plan	An outline plan prepared in accordance with section 176A of the RMA.
Project Liaison Person	The person or persons appointed for the duration of the project's Construction Works to be the main point of contact for persons wanting information about the project or affected by the Construction Works.
Protected Premises and Facilities (PPF)	Protected Premises and Facilities as defined in New Zealand Standard NZS 6806:2010: <i>Acoustics – Road-traffic noise – New and altered roads</i> .
Requiring Authority	Has the same meaning as section 166 of the RMA and, for this designation is Auckland Transport.
RMA	Resource Management Act 1991
SCEMP	Stakeholder Communication and Engagement Management Plan
Stakeholder	<p>Stakeholders to be identified in accordance with Condition 5, which may include as appropriate:</p> <p>(a) adjacent owners and occupiers;</p> <p>(b) adjacent business owners and operators;</p> <p>(c) central and local government bodies;</p> <p>(d) community groups;</p> <p>(e) developers;</p> <p>(f) development agencies;</p> <p>(g) educational facilities; and</p> <p>(h) Network Utility Operators.</p>
Stage of Work	Any physical works that require the development of an Outline Plan.
Start of Construction	The time when Construction Works (excluding Enabling Works) start.
Suitably Qualified Person	A person (or persons) who can provide sufficient evidence to demonstrate their suitability, experience and competence in the relevant field of expertise.
TMP	Tree Management Plan
ULDMP	Urban and Landscape Design Management Plan

General conditions

1.

Activity in General Accordance with Plans and Information

- (a) Except as provided for in the conditions below, and subject to final design and Outline Plan(s), works within the designation shall be undertaken in general accordance with the following in Schedule 1:
 - (i) the project description; and
 - (ii) concept plan
- (b) Where there is inconsistency between:
 - (i) the project description and concept plan in Schedule 1 and the requirements of the following conditions, the conditions shall prevail;
 - (ii) the project description and concept plan in Schedule 1, and the management plans under the conditions of the designation, the requirements of the management plans shall prevail.

2.

Project Information

- (a) A project website, or equivalent virtual information source, shall be established as soon as reasonably practicable, and within six months of the inclusion of this designation in the AUP.
- (b) All directly affected owners and occupiers shall be notified in writing as soon as reasonably practicable once the website or equivalent information source has been established. The project website or virtual information source shall include these conditions and shall provide information on:
 - (i) the status of the project;
 - (ii) anticipated construction timeframes;
 - (iii) contact details for enquiries;
 - (iv) the implications of the designation for landowners, occupiers and business owners and operators within the designation and where they can receive additional advice;
 - (v) a subscription service to enable receipt of project updates by email; and
 - (vi) when and how to apply for consent for works in the designation under section 176(1)(b) of the RMA.
- (c) At the start of detailed design for a Stage of Work, the project website or virtual information source shall be updated to provide information on the likely date for Start of Construction, and any Staging of Works.

3.

Land Use Integration Process

- (a) The Requiring Authority shall set up a Land use Integration Process for the period between confirmation of the designation and the Start of Construction. The purpose of this process is to encourage and facilitate the integration of master planning and land use development activity on land directly affected or adjacent to the designation. To achieve this purpose:
 - (i) the Requiring Authority shall include the contact details of a nominated contact on the project website (or equivalent information source) required to be established by Condition (2)(b)(iii); and
 - (ii) the nominated contact shall be the main point of contact for a Developer or Development Agency wanting to work with the Requiring Authority to integrate their development plans or master planning with the designation.
- (b) At any time prior to the Start of Construction, the nominated contact will be available to engage with a Developer or Development Agency for the purpose of:
 - (i) responding to requests made to the Requiring Authority for information regarding design details that could assist with land use integration; and
 - (ii) receiving information from a Developer or Development Agency regarding master planning or land development details that could assist with land use integration.
- (c) Information requested or provided under Condition 3(b) above may include but not be limited to the following matters:
 - (i) design details including but not limited to:
 - A boundary treatment (e.g. the use of retaining walls or batter slopes);
 - B the horizontal and vertical alignment of the road (levels);
 - C potential locations for mid-block crossings;
 - D integration of stormwater infrastructure;
 - E traffic noise modelling contours; and
 - F outputs from flood modelling.
 - (ii) potential modifications to the extent of the designation in response to the information received through Condition 3(b)(ii);
 - (iii) a process for the Requiring Authority to undertake a technical review of or provide comments on any master planning or development proposal advanced by the Developer or Development Agency as it relates to integration with the project; and
 - (iv) details of how to apply for written consent from the Requiring Authority for any development proposal that relates to land that is within the designation under section 176(1)(b) of the RMA.
- (d) Where information is requested from the Requiring Authority and is available, the nominated contact shall provide the information unless there are reasonable grounds for not providing it.
- (e) The nominated contact shall maintain a record of the engagement between the Requiring Authority and Developers and Development Agencies for the period following the date in which this designation is included in the AUP through to the Start of Construction for a Stage of Work. The record shall include:
 - (i) details of any requests made to the Requiring Authority that could influence detailed design, the results of any engagement and, where such requests that could influence detailed design are declined, the reasons why the Requiring Authority has declined the requests; and
 - (ii) details of any requests to co-ordinate the forward work programme, where appropriate, with Development Agencies and Network Utility Operators.
- (f) The record shall be submitted to Council for information 10 working days prior to the Start of Construction for a Stage of Work

4.	<p>Early Childcare Centres</p> <p>(a) If the project is identified in a draft Regional Land Transport Plan that is released for public consultation, or funding is otherwise confirmed (whichever occurs first), the Requiring Authority shall begin engagement with the early childcare centres identified in Schedule 2 regarding the implementation of the Projects.</p> <p>(b) For clarity, if the early childcare centre no longer exists then this condition shall not apply.</p>
5.	<p>Stakeholder Communication and Engagement Design</p> <p>(a) At least six months prior to the start of detailed design for a Stage of Work, the Requiring Authority shall identify:</p> <ul style="list-style-type: none"> (i) a list of Stakeholders; (ii) a list of properties within the designation which the Requiring Authority does not own or have occupation rights to; and (iii) methods to engage with Stakeholders and the owners and occupiers of properties identified in (a)(i) – (ii) above. <p>(b) A record of (a) shall be submitted to the Manager for information with an Outline Plan for the relevant Stage of Work.</p> <p>(c) The purpose of this identification and engagement design process is to inform future engagement processes during detailed design and construction phases for a Stage of Work.</p>
6.	<p>Designation Review</p> <p>The Requiring Authority shall within six months of Completion of Construction or as soon as otherwise practicable:</p> <p>(a) review the extent of the designation to identify any areas of designated land that it no longer requires for the on-going operation, maintenance or mitigation of effects of the project; and</p> <p>(b) give notice to the Manager in accordance with section 182 of the RMA for the removal of those parts of the designation identified above.</p>
7.	<p>Lapse</p> <p>In accordance with section 184(1)(c) of the RMA, this designation shall lapse if not given effect to within 15 years from the date on which it is included in the AUP.</p>
8.	<p>Network Utility Operators and Auckland Council (Section 176 Approval)</p> <p>(a) Prior to the start of Construction Works, Network Utility Operators with existing infrastructure and Auckland Council in relation to parks located within the designation will not require written consent under section 176 of the RMA for the following activities:</p> <ul style="list-style-type: none"> (i) operation, maintenance and repair works; (ii) minor renewal works to existing network utilities or parks necessary for the on-going provision or security of supply of network utility operations; (iii) minor works such as new service connections; and (iv) the upgrade and replacement of existing network utilities in the same location with the same or similar effects on the works authorised by the designation as the existing utility. <p>(b) To the extent that a record of written approval is required for the activities listed above, this condition shall constitute written approval.</p>
<p>Pre-construction conditions</p>	

<p>9.</p>	<p>Outline Plan</p> <p>(a) An Outline Plan (or Plans) shall be prepared in accordance with section 176A of the RMA.</p> <p>(b) Outline Plans (or Plan) may be submitted in parts or in stages to address particular activities (e.g. design or construction aspects), or a Stage of Work of the project.</p> <p>(c) Outline Plans shall include any management plan or plans that are relevant to the management of effects of those activities or Stage of Work, which may include:</p> <ul style="list-style-type: none"> (i) Network Integration Management Plan; (ii) Open Space Management Plan; (iii) Urban and Landscape Design Management Plan; (iv) Construction Environmental Management Plan; (v) Construction Traffic Management Plan; (vi) Construction Noise and Vibration Management Plan; (vii) Historic Heritage Management Plan; (viii) Lizard Management Plan; (ix) Tree Management Plan; and (x) Network Utilities Management Plan.
	<p>Flood Hazard</p> <p>For the purpose of Condition 10:</p> <p>(a) AEP – means Annual Exceedance Probability;</p> <p>(b) Existing Authorised Habitable Floor – means the floor level of any room (floor) in a residential building which is authorised and exists at the time the outline plan is submitted, excluding a laundry, bathroom, toilet or any room used solely as an entrance hall, passageway or garage;</p> <p>(c) Flood Prone Area – means a potential ponding areas that may flood in a 1% AEP event and commonly comprise of topographical depression areas. The areas can occur naturally or as a result of constructed features. Identification of a potential Flood Prone Area would be by an assessment of residual flood risk in a 1% AEP event (e.g. from blockage of the project stormwater network) on land outside and adjacent to the designation following the application of Conditions 10(a)(i)-(iv).</p> <p>(d) Maximum Probable Development – is the design case for consideration of future flows allowing for development within a catchment that takes into account the maximum impervious surface limits of the current zone or if the land is zoned Future Urban in the AUP, the probable level of development arising from zone changes;</p> <p>(e) Pre-Project development – means existing site condition prior to the project (including existing buildings and roadways); and</p> <p>(f) Post-Project development – means site condition after the project has been completed (including existing and new buildings and roadways).</p>

<p>10.</p>	<p>Flood Hazard</p> <p>(a) The project shall be designed to achieve the following flood risk outcomes beyond the boundary of the designation:</p> <ul style="list-style-type: none"> (i) no increase in flood levels in a 1% AEP event for Existing Authorised Habitable Floors that are already subject to flooding or have a freeboard less than 500mm; (ii) no increase in flood levels in a 1% AEP for authorised community, commercial, industrial and network utility building floors existing at the time the Outline Plan is submitted that are already subject to flooding or have a freeboard less than 300mm; (iii) maximum of 50mm increase in flood levels in a 1% AEP event outside and adjacent to the designation between the Pre-Project Development and Post-Project Development scenarios; (iv) no increase of Flood Hazard Class for the main access to authorised habitable dwellings existing at time the Outline Plan is submitted. The assessment shall be undertaken for the 1% AEP rainfall event and reference the hazard class in accordance with Schedule 3 to these conditions; and (v) no new flood prone areas. <p>(b) Compliance with this condition shall be demonstrated in the Outline Plan, which shall include flood modelling of the Pre-Project Development and Post-Project Development 1% AEP flood levels (for Maximum Probable Development land use and including climate change).</p> <p>(c) Where:</p> <ul style="list-style-type: none"> (i) the flood risk outcomes in (a) can be achieved through alternative measures outside of the designation such as flood stop banks, flood walls, raising Existing Authorised Habitable Floor level and new overland flow paths; or (ii) the outcomes are varied at a specific location(s) through agreement with the relevant landowner, <p>confirmation shall be provided to the Manager that any necessary landowner and statutory approvals have been obtained for that alternative measure or varied outcome.</p>
<p>11.</p>	<p>Southmall Access</p> <p>The Outline Plan shall demonstrate how vehicular access will be reinstated from Weymouth Road to the Southmall site at 185 Great South Road, Manurewa. This shall include provision for left-in, left-out, and right-in traffic movements, unless otherwise agreed with the landowner. Consideration of intersection form shall include traffic signals as an option, and shall have regard to safety, bus lane operation, corridor efficiency, and provision of access to land south of Weymouth Road.</p>
<p>12.</p>	<p>Existing property access</p> <p>Prior to submission of the Outline Plan, consultation shall be undertaken with landowners and occupiers whose vehicle access to their property will be altered by the project. The Outline Plan shall demonstrate how safe reconfigured or alternate access will be provided, unless otherwise agreed with the affected landowner. This condition does not apply to business-zoned land.</p>

<p>13.</p>	<p>Existing business property access</p> <p>(a) Prior to submission of the Outline Plan, consultation shall be undertaken with landowners and occupiers whose vehicle access to their property will be altered by the project.</p> <p>(b) Where vehicle access to a property within business-zoned land will be altered by the project, the Outline Plan shall demonstrate how safe access will be provided that:</p> <ul style="list-style-type: none"> (i) maintains and promotes the safe, effective, and efficient operation of the transport network; (ii) recognises the role and function of all accesses including for loading and unloading of goods to the site; and (iii) subject to achieving (i), also provides effective and efficient access to the site where practicable. <p>(c) Where an alternative outcome has been agreed that does not comply with Condition 13(b), the Outline Plan shall provide details of the alternative outcome and how the safe, effective, and efficient operation of the transport network will be maintained.</p> <p>Advice note: <i>Condition 13 does not affect Auckland Transport's ability to exercise its statutory Road Controlling Authority powers to modify traffic or parking controls.</i></p>
<p>14.</p>	<p>Management Plans</p> <p>(a) Any management plan shall:</p> <ul style="list-style-type: none"> (i) be prepared and implemented in accordance with the relevant management plan condition; (ii) be prepared by a Suitably Qualified Person(s); (iii) include sufficient detail relating to the management of effects associated with the relevant activities and/or Stage of Work to which it relates. (iv) be submitted as part of an Outline Plan pursuant to section 176A of the RMA, with the exception of SCEMPs and CNVMP Schedules; and (v) once finalised, uploaded to the project website or equivalent virtual information source. <p>(b) Any management plan developed in accordance with Condition 14 may:</p> <ul style="list-style-type: none"> (i) be submitted in parts or in stages to address particular activities (e.g. design or construction aspects) a Stage of Work of the project, or to address specific activities authorised by the designation; (ii) except for material changes, be amended to reflect any changes in design, construction methods or management of effects without further process; <p>(c) Information shall be submitted with the management plan (or revised plan as referred to in (d) below) which summarises outcomes of consultation and any input received from Mana Whenua and Stakeholders as required by the relevant management plan condition. The summary shall note how this input has been incorporated or reflected in the management plan, or if not, the reasons why;</p> <p>(d) If there is a material change required to a management plan which has been submitted with an Outline Plan, the revised part of the plan shall be submitted to the Manager as an update to the Outline Plan or for Certification as soon as practicable following identification of the need for a revision; and</p> <p>(e) Any material changes to the SCEMPs are to be submitted to the Manager for information.</p>

15.	<p>Stakeholder Communication and Engagement Management Plan (SCEMP)</p> <p>(a) A SCEMP shall be prepared in consultation with relevant Stakeholders prior to the Start of Construction. The objective of the SCEMP is to identify how the public and Stakeholders will be engaged with throughout the Construction Works.</p> <p>(b) To achieve the objective, the SCEMP shall include:</p> <ul style="list-style-type: none">(i) a list of Stakeholders;(ii) the contact details for the Project Liaison Person. These details shall be on the project website, or equivalent virtual information source, and prominently displayed at the main entrance(s) to the site(s);(iii) methods and timing to engage with owners and occupiers whose access is directly affected;(iv) methods to communicate key project milestones and the proposed hours of construction activities including outside of normal working hours and on weekends and public holidays, to the parties identified in (b)(i) above; and(v) linkages and cross-references to communication and engagement methods set out in other conditions and management plans where relevant. <p>(c) Any SCEMP prepared for a Stage of Work shall be submitted to the Manager for information a minimum of 10 working days prior to the Start of Construction for a Stage of Work.</p>
------------	---

<p>16.</p>	<p>Cultural Advisory Report</p> <p>(a) At least six months prior to the start of detailed design for a Stage of Work, Mana Whenua shall be invited to prepare a Cultural Advisory Report for the project. The objective of the Cultural Advisory Report is to assist in understanding and identifying ngā taonga tuku iho ('treasures handed down by our ancestors') affected by the project, to inform their management and protection.</p> <p>(b) To achieve the objective, the Requiring Authority shall invite Mana Whenua to prepare a Cultural Advisory Report that:</p> <ul style="list-style-type: none"> (i) identifies the cultural sites, landscapes and values that have the potential to be affected by the construction and operation of the project; (ii) sets out the desired outcomes for management of potential effects on cultural sites, landscapes and values; (iii) identifies traditional cultural practices within the area that may be impacted by the project; (iv) identifies opportunities for restoration and enhancement of identified cultural sites, landscapes and values within the project area; (v) taking into account the outcomes of (i) to (iv) above, identify cultural matters and principles that should be considered in the development of the ULDMP referred to in Condition 20, HHMP referred to in Condition 31 and the CMP referred to in Condition 25; and (vi) identifies and (if possible) nominates traditional names along the project alignment. Noting there may be formal statutory processes outside the project required in any decision-making. <p>(c) The desired outcomes for management of potential effects on cultural sites, landscapes and values identified in the Cultural Advisory Report shall be discussed with Mana Whenua and those outcomes reflected in the relevant management plans where practicable; and</p> <p>(d) Conditions 16(a) and (b) above will cease to apply if:</p> <ul style="list-style-type: none"> (i) Mana Whenua have been invited to prepare a Cultural Advisory Report by a date at least six months prior to start of Construction Works; and (ii) Mana Whenua have not provided a Cultural Advisory Report within six months prior to start of Construction Works.
<p>17.</p>	<p>Network Integration Management Plan (NIMP)</p> <p>(a) At least six months prior to the start of detailed design for a Stage of Work, the Requiring Authority shall prepare, in collaboration with other relevant road controlling authorities, a NIMP. The objective of the NIMP is to identify how the project will integrate with the planned transport network in the Takaanini growth area to achieve an effective, efficient and safe land transport system.</p> <p>(b) To achieve this objective, the NIMP shall include details of the:</p> <ul style="list-style-type: none"> (i) project implementation approach and any staging of the project, including both design, management and operational matters; and (ii) sequencing of the project with the planned transport network, including both design, management and operational matters.

18.

Mana Whenua Kaitiaki Forum

- (a) At least 12 months prior to the start of detailed design for a Stage of Work, the Requiring Authority shall invite Mana Whenua to establish a Mana Whenua Kaitiaki Forum. The objective of the Mana Whenua Kaitiaki Forum is to provide a forum for Mana Whenua to participate as partners in all phases of the project.
- (b) To achieve the objective, the Mana Whenua Kaitiaki Forum shall address (as a minimum) the following matters:
 - (i) how Mana Whenua will provide input into the design of the project. For example:
 - A how Mana Whenua values and narrative are incorporated through the form of the project and associated structures;
 - B how pou, art, sculptures, mahi toi or any other features located on land within or adjoining the project will be provided in a manner that represents the Māori history of the area and promotes a distinctiveness or sense of place;
 - (ii) how Mana Whenua will be engaged in the preparation of management plans and future consenting processes;
 - (iii) how mātauranga Māori and tikanga Māori will be recognised in all phases of the project;
 - (iv) where opportunities for Mana Whenua to participate in engagement with local communities, business associations, social institutions and community groups will be provided;
 - (v) where opportunities for Mana Whenua to support the physical, mental, social and economic wellbeing for iwi and the local community will be provided through the project. This could include:
 - A planting supplied through Mana Whenua and community based nurseries;
 - B local schools being involved in planting; and
 - C scholarships, cadetships and job creation.
 - (vi) the Requiring Authority shall provide reasonable resourcing, technical and administrative support for Mana Whenua including organising meetings at a local venue and the taking and dissemination of meeting minutes;
 - (vii) the frequency of meetings shall be agreed between the Requiring Authority and Mana Whenua; and
 - (viii) prior to the Start of Construction, the Requiring Authority shall produce a record of the Mana Whenua Kaitiaki Forum. The record of the Mana Whenua Kaitiaki Forum shall be provided to Mana Whenua and shall include (but not be limited to):
 - A details of how Mana Whenua have participated as partners in the project;
 - B details of how the matters set out in (b) will be incorporated into the project;
 - C how the objective of the Mana Whenua Kaitiaki Forum has been and will continue to be met; and
 - D details of how comments from Mana Whenua have been incorporated into the project and where not incorporated, the reasons why.
- (c) Mana Whenua shall be invited to identify and (if possible) nominate traditional names across the project such as for bridge structures. Noting there may be formal statutory processes outside the project required in any decision making.

	<p>(d) The Mana Whenua Kaitiaki Forum shall continue to meet for at least six months following Completion of Construction or as agreed with Mana Whenua.</p>
19.	<p>Open Space Management Plan (OSMP)</p> <p>(a) An OSMP shall be prepared prior to the Start of Construction for a Stage of Work for the open spaces listed in Schedule 4.</p> <p>(b) Auckland Council Parks shall be invited to participate in the development of the OSMP at least six months prior to the start of detailed design for a Stage of Work.</p> <p>(c) The objective of the OSMP is to minimise as far as practicable adverse effects of the project on the functions of the open spaces listed in Schedule 4.</p> <p>(d) To achieve the objective, the OSMP shall include details of:</p> <ul style="list-style-type: none"> (i) how the ongoing operation of and access (including walking and cycling) to those open spaces during construction will be maintained in accordance with the CTMP (Condition 26); (ii) opportunities to coordinate the forward work programme for those open spaces where appropriate with Auckland Council Parks; (iii) measures to reasonably maintain the existing level of service of the affected open space; and (iv) how comments from Auckland Council Parks have been incorporated in the OSMP, and where comments have not been incorporated, the reasons why.
	<p>Urban and Landscape Design Management Plan (ULDMP)</p>
20.	<p>(a) A ULDMP shall be prepared prior to the Start of Construction for a Stage of Work. The objective of the ULDMP(s) is to:</p> <ul style="list-style-type: none"> (i) enable integration of the project's permanent works into the surrounding landscape and urban context; and (ii) ensure that the project manages potential adverse landscape and visual effects as far as practicable and contributes to a quality urban environment. <p>(b) Mana Whenua shall be invited to participate in the development of the ULDMP(s) to provide input into relevant cultural landscape and design matters including how desired outcomes for management of potential effects on cultural sites, landscapes and values identified and discussed in accordance with the Cultural Advisory Report (Condition 16) and/or through the Mana Whenua Kaitiaki Forum (Condition 18) may be reflected in the ULDMP.</p> <p>(c) Relevant Stakeholders shall be invited to participate in the development of the ULDMP at least six months prior to the start of detailed design for a Stage of Work.</p>

<p>21.</p>	<p>(a) To achieve the objective set out in Condition 20, the ULDMP(s) shall provide details of how the project:</p> <ul style="list-style-type: none"> (i) is designed to integrate with the adjacent urban (or proposed urban) and landscape context, including the surrounding existing or proposed topography, urban environment (e.g. centres and density of built form), natural environment, landscape character and open space zones; (ii) provides appropriate walking and cycling connectivity to, and interfaces with, existing or proposed adjacent land uses (including public transport and walking and cycling facilities); (iii) promotes inclusive access (where appropriate); (iv) promotes a sense of personal safety by aligning with best practice guidelines, such as: <ul style="list-style-type: none"> A Crime Prevention Through Environmental Design (CPTED) principles; B Safety in Design (SID) requirements; and C Maintenance in Design (MID) requirements and anti-vandalism/anti-graffiti measures. (v) has responded to matters identified through the Land use Integration Process (Condition 3); and <p>(b) The ULDMP shall be prepared in general accordance with:</p> <ul style="list-style-type: none"> (i) Auckland Transport's Urban Roads and Streets Design Guide or any subsequent updated version; (ii) New Zealand Transport Agency Urban Design Guidelines: Bridging the Gap (2013) or any subsequent updated version; (iii) New Zealand Transport Agency Landscape Guidelines (2013) or any subsequent updated version; (iv) New Zealand Transport Agency P39 Standard Specification for Highway Landscape Treatments (2013) or any subsequent updated version; and (v) Auckland's Urban Ngahere (Forest) Strategy or any subsequent updated version.
-------------------	--

22.

The ULDMP(s) shall include:

- (a) A concept plan – which depicts the overall landscape and urban design concept, and explain the rationale for the landscape and urban design proposals;
- (b) Developed design concepts, including principles for walking and cycling facilities and public transport;
- (c) Landscape and urban design details – that cover the following:
 - (i) road design – elements such as intersection form, carriageway gradient and associated earthworks contouring including cut and fill batters and the interface with adjacent land uses and existing roads (including slip lanes), benching, spoil disposal sites, median width and treatment, roadside width and treatment;
 - (ii) roadside elements – such as lighting, fencing, wayfinding and signage;
 - (iii) architectural and landscape treatment of all major structures, including bridges and retaining walls;
 - (iv) architectural and landscape treatment of noise barriers;
 - (v) landscape treatment and planting of permanent stormwater control wetlands and swales;
 - (vi) integration of passenger transport;
 - (vii) pedestrian and cycle facilities including paths, road crossings and dedicated pedestrian/ cycle bridges or underpasses;
 - (viii) historic heritage places with reference to the HHMP (Condition 31); and
 - (ix) re-instatement of construction and site compound areas; and
 - (x) features disturbed during construction and intended to be reinstated such as:
 - A boundary features;
 - B driveways;
 - C accessways; and
 - D fences
- (d) The ULDMP shall also include the following planting and maintenance details:
 - (i) planting design details including:
 - A identification of existing trees and vegetation that will be retained with reference to the TMP and LMP. Where practicable, mature trees and native vegetation should be retained;
 - B street trees, shrubs and ground cover suitable for the location;
 - C treatment of fill slopes to integrate with adjacent land use, streams, riparian margins and open space zones;
 - D identification of any planting requirements under the LMP (Condition 33) and TMP (Condition 34);
 - E integration of any planting required by conditions of any resource consents for the project; and
 - F re-instatement planting of construction and site compound areas as appropriate.
 - (ii) a planting programme including the staging of planting in relation to the construction programme which shall, as far as practicable, include provision for planting within each planting season following completion of each Stage of Work; and
 - (iii) detailed specifications relating to the following:

	<ul style="list-style-type: none"> A weed control and clearance; B pest animal management (to support plant establishment); C ground preparation (top soiling and decompaction); D mulching; and E plant sourcing and planting, including hydroseeding and grassing, and use of eco-sourced species.
Construction conditions	
23.	<p>Construction Environmental Management Plan (CEMP)</p> <ul style="list-style-type: none"> (a) A CEMP shall be prepared prior to the Start of Construction for a Stage of Work. The objective of the CEMP is to set out the management procedures and construction methods to be undertaken to, avoid, remedy or mitigate any adverse effects associated with Construction Works as far as practicable. (b) To achieve the objective, the CEMP shall include: <ul style="list-style-type: none"> (i) the roles and responsibilities of staff and contractors; (ii) details of the site or project manager and the Project Liaison Person, including their contact details (phone and email address); (iii) the Construction Works programmes and the staging approach, and the proposed hours of work; (iv) details of the proposed construction yards including temporary screening when adjacent to residential areas; (v) details of the proposed construction lighting; (vi) methods for controlling dust and the removal of debris and demolition of construction materials from public roads or places; (vii) methods for providing for the health and safety of the general public; (viii) measures to mitigate flood hazard effects such as siting stockpiles out of floodplains, minimising obstruction to flood flows, actions to respond to warnings of heavy rain; (ix) procedures for incident management; (x) location and procedures for the refuelling and maintenance of plant and equipment to avoid discharges of fuels or lubricants to watercourses; (xi) measures to address the storage of fuels, lubricants, hazardous and/or dangerous materials, along with contingency procedures to address emergency spill response(s) and clean up; (xii) procedures for responding to complaints about Construction Works; and (xiii) methods for amending and updating the CEMP as required.

<p>24.</p>	<p>Complaints Process</p> <p>(a) At all times during Construction Works, a record of any complaints received about the Construction Works shall be maintained. The record shall include:</p> <ul style="list-style-type: none"> (i) the date, time and nature of the complaint; (ii) the name, phone number and address of the complainant (unless the complainant wishes to remain anonymous); (iii) measures taken to respond to the complaint (including a record of the response provided to the complainant) or confirmation of no action if deemed appropriate; (iv) the outcome of the investigation into the complaint; and (v) any other activities in the area, unrelated to the project that may have contributed to the complaint, such as non-project construction, fires, traffic accidents or unusually dusty conditions generally. <p>(b) A copy of the complaints record required by this condition shall be made available to the Manager upon request as soon as practicable after the request is made.</p>
<p>25.</p>	<p>Cultural Monitoring Plan (CMP)</p> <p>(a) Prior to the Start of Construction, a CMP shall be prepared by a Suitably Qualified Person(s) identified in collaboration with Mana Whenua. The objective of the CMP is to identify methods for undertaking cultural monitoring to assist with management of any cultural effects during Construction Works.</p> <p>(b) To achieve the objective, the CMP shall include:</p> <ul style="list-style-type: none"> (i) requirements for formal dedication or cultural interpretation to be undertaken prior to start of Construction Works in areas identified as having significance to Mana Whenua; (ii) requirements and protocols for cultural inductions for contractors and subcontractors; (iii) identification of activities, sites and areas where cultural monitoring is required during particular Construction Works; (iv) identification of personnel to undertake cultural monitoring, including any geographic definition of their responsibilities; and (v) details of personnel to assist with management of any cultural effects identified during cultural monitoring, including implementation of the Accidental Discovery Protocol <p>(c) If Enabling Works involving soil disturbance are undertaken prior to the Start of Construction, an Enabling Works CMP shall be prepared by a Suitably Qualified Person identified in collaboration with Mana Whenua. This plan may be prepared as a standalone Enabling Works CMP or be included in the main Construction Works CMP.</p> <p>Advice Note: <i>Where appropriate, the CMP shall align with the requirements of other conditions of the designation and resource consents for the project which require monitoring during Construction Works.</i></p>

26.

Construction Traffic Management Plan (CTMP)

- (a) A CTMP shall be prepared prior to the Start of Construction for a Stage of Work. The objective of the CTMP is to avoid, remedy or mitigate, as far as practicable, adverse construction traffic effects.
- (b) To achieve this objective, the CTMP shall include:
 - (i) methods to manage the effects of temporary traffic management activities on traffic;
 - (ii) measures to ensure the safety of all transport users;
 - (iii) the estimated numbers, frequencies, routes and timing of traffic movements, including any specific non-working or non-movement hours to manage vehicular and pedestrian traffic near Educational Facilities or to manage traffic congestion;
 - (iv) site access routes and access points for heavy vehicles, the size and location of parking areas for plant, construction vehicles and the vehicles of workers and visitors;
 - (v) identification of detour routes and other methods to ensure the safe management and maintenance of traffic flows, including public transport, pedestrians and cyclists;
 - (vi) methods to maintain access to and within property and/or private roads where practicable, or to provide alternative arrangements when it will not be, including details of how access is managed for loading and unloading of goods. Engagement with landowners and occupiers whose access is directly affected shall be undertaken in accordance with Condition 15(b)(iii);
 - (vii) the management approach to loads on heavy vehicles, including covering loads of fine material, the use of wheel-wash facilities at site exit points and the timely removal of any material deposited or spilled on public roads;
 - (viii) methods that will be undertaken to communicate traffic management measures to affected road users (e.g. residents/ public/ Stakeholders/ emergency services);
 - (ix) details of minimum network performance parameters during the construction phase, including any measures to monitor compliance with the performance parameters; and
 - (x) details of any measures proposed to be implemented in the event of thresholds identified in (ix) being exceeded.
- (c) Auditing, monitoring and reporting requirements relating to traffic management activities shall be undertaken in accordance with the New Zealand Guide to Temporary Traffic Management (April 2013) or any subsequent version.

27.

Construction Noise Standards

(a) Construction noise shall be measured and assessed in accordance with NZS6803:1999 Acoustics – Construction Noise and shall comply with the noise standards set out in the following table as far as practicable:

Table 27-1 Construction Noise Standards

Day of week	Time period	L _{Aeq} (15min)	L _A F _{max}
Occupied activity sensitive to noise			
Weekday	0630h - 0730h	55 dB	75 dB
	0730h - 1800h	70 dB	85 dB
	1800h - 2000h	65 dB	80 dB
	2000h - 0630h	45 dB	75 dB
Saturday	0630h - 0730h	45 dB	75 dB
	0730h - 1800h	70 dB	85 dB
	1800h - 2000h	45 dB	75 dB
	2000h - 0630h	45 dB	75 dB
Sunday and Public Holidays	0630h - 0730h	45 dB	75 dB
	0730h - 1800h	55 dB	85 dB
	1800h - 2000h	45 dB	75 dB
	2000h - 0630h	45 dB	75 dB
Other occupied buildings			
All	0730h – 1800h	70 dB	
	1800h – 0730h	75 dB	

(b) Where compliance with the noise standards set out in Table 27-1 is not practicable, the methodology in Condition 30 shall apply.

28.

Construction Vibration Standards

(a) Construction vibration shall be measured in accordance with ISO 4866:2010 Mechanical vibration and shock – Vibration of fixed structures – Guidelines for the measurement of vibrations and evaluation of their effects on structures and shall comply with the vibration standards set out in the following table as far as practicable.

Table 28-1 Construction Vibration Standards

Receiver	Details	Category A	Category B
Occupied activities sensitive to noise	Night-time 2000h - 0630h	0.3mm/s ppv	2mm/s ppv
	Daytime 0630h - 2000h	2mm/s ppv	5mm/s ppv
Other occupied buildings	Daytime 0630h - 2000h	2mm/s ppv	5mm/s ppv
All other buildings	At all other times	Tables 1 and 3 of DIN4150-3:1999	

(b) Where compliance with the vibration standards set out in Table 28-1 is not practicable, the methodology in Condition 30 shall apply.

29.

Construction Noise and Vibration Management Plan (CNVMP)

- (a) A CNVMP shall be prepared by a Suitably Qualified and Experienced Person prior to the Start of Construction for a Stage of Work. A CNVMP shall be implemented during the Stage of Work to which it relates. The objective of the CNVMP is to provide a framework for the development and implementation of the Best Practicable Option for the management of construction noise and vibration effects to achieve the construction noise and vibration standards set out in Conditions 27 and 28 to the extent practicable.
- (b) To achieve the objective, the CNVMP shall be prepared in accordance with Annex E2 of the New Zealand Standard NZS6803:1999 '*Acoustics – Construction Noise*' (NZS6803:1999) and shall as a minimum, address the following:
 - (i) description of the works and anticipated equipment/processes;
 - (ii) hours of operation, including times and days when construction activities would occur;
 - (iii) the construction noise and vibration standards for the project;
 - (iv) identification of receivers where noise and vibration standards apply;
 - (v) a hierarchy of management and mitigation options, including any requirements to limit night works and works during other sensitive times, including Sundays and public holidays as far as practicable ;
 - (vi) methods and frequency for monitoring and reporting on construction noise and vibration;
 - (vii) procedures for communication and engagement with nearby residents and Stakeholders, including notification of proposed construction activities, the period of construction activities, and management of noise and vibration complaints;
 - (viii) contact details of the Project Liaison Person;
 - (ix) procedures for the regular training of the operators of construction equipment to minimise noise and vibration as well as expected construction site behaviours for all workers;
 - (x) procedures and requirements for the preparation of a Schedule to the CNVMP (Schedule) for those areas where compliance with the noise Condition 27 and/or vibration standards Condition 28 Category B will not be practicable;
 - (xi) identification of trigger levels for undertaking building condition surveys, which shall be Category B day time levels;
 - (xii) procedures and trigger levels for undertaking building condition surveys before and after works to determine whether any cosmetic or structural damage has occurred as a result of construction vibration;
 - (xiii) methodology and programme of desktop and field audits and inspections to be undertaken to ensure that CNVMP, Schedules and the Best Practicable Option for management of effects are being implemented; and
 - (xiv) requirements for review and update of the CNVMP.

30.

Schedule to a CNVMP

- (a) A Schedule to the CNVMP (Schedule) shall be prepared prior to the Start of Construction of an activity to which it relates by a Suitably Qualified Person, in consultation with the owners and occupiers of sites subject to the Schedule, when:
 - (i) construction noise is either predicted or measured to exceed the noise standards in Condition 27 except where the exceedance of the L_{Aeq} criteria is no greater than 5 decibels and does not exceed:
 - A 0630 – 2000: 2 periods of up to 2 consecutive weeks in any 2 months, or
 - B 2000 - 0630: 1 period of up to 2 consecutive nights in any 10 days.
 - (ii) construction vibration is either predicted or measured to exceed the Category B standard at the receivers in Condition 28.
- (b) The objective of the Schedule is to set out the Best Practicable Option measures to manage noise and/or vibration effects of the construction activity beyond those measures set out in the CNVMP.
- (c) To achieve the objective, the Schedule shall include details such as:
 - (i) construction activity location, start and finish dates;
 - (ii) the nearest neighbours to the construction activity;
 - (iii) the predicted noise and/or vibration level for all receivers where the levels are predicted or measured to exceed the applicable standards and predicted duration of the exceedance;
 - (iv) for works proposed between 2000h and 0630h, the reasons why the proposed works must be undertaken during these hours and why they cannot be practicably undertaken during the daytime;
 - (v) the proposed mitigation options that have been selected, and the options that have been discounted as being impracticable and the reasons why;
 - (vi) the consultation undertaken with owners and occupiers of sites subject to the Schedule, and how consultation has and has not been taken into account; and
 - (vii) location, times and types of monitoring.
- (d) The Schedule shall be submitted to the Manager for Certification at least five working days (except in unforeseen circumstances) in advance of Construction Works that are covered by the scope of the Schedule and shall form part of the CNVMP.
- (e) The CNVMP Schedule shall be deemed certified five working days from the submission of the CNVMP Schedule where no written confirmation of Certification has been received.
- (f) Where material changes are made to a Schedule required by this condition, the Requiring Authority shall consult the owners and/or occupiers of sites subject to the Schedule prior to submitting the amended Schedule to the Manager for Certification in accordance with (d) above. The amended Schedule shall document the consultation undertaken with those owners and occupiers, and how consultation outcomes have and have not been taken into account.

31.

Historic Heritage Management Plan (HHMP)

- (a) A HHMP shall be prepared in consultation with Council, HNZPT and Mana Whenua prior to the Start of Construction for a Stage of Work. The objective of the HHMP is to protect historic heritage and to remedy and mitigate any residual effects as far as practicable.
- (b) To achieve the objective, the HHMP shall identify:
 - (i) any adverse direct and indirect effects on historic heritage sites and measures to appropriately avoid, remedy or mitigate any such effects, including a tabulated summary of these effects and measures;
 - (ii) methods for the identification and assessment of potential historic heritage places within the designation to inform detailed design;
 - (iii) known historic heritage places and potential archaeological sites within the designation, including identifying any archaeological sites for which an Archaeological Authority under the HNZPTA will be sought or has been granted;
 - (iv) any unrecorded archaeological sites or post-1900 heritage sites within the designation, which shall also be documented and recorded;
 - (v) roles, responsibilities and contact details of project personnel, Council and HNZPT representatives, Mana Whenua representatives, and relevant agencies involved with heritage and archaeological matters including surveys, monitoring of Construction Works, compliance with AUP accidental discovery rule, and monitoring of conditions;
 - (vi) specific areas to be investigated, monitored and recorded to the extent these are directly affected by the project;
 - (vii) the proposed methodology for investigating and recording post-1900 historic heritage sites (including buildings) that need to be destroyed, demolished or relocated, including details of their condition, measures to mitigate any adverse effects and timeframe for implementing the proposed methodology, in accordance with the HNZPT Archaeological Guidelines Series No.1: Investigation and Recording of Buildings and Standing Structures (November 2018, or any subsequent version);
 - (viii) methods to acknowledge cultural values identified through the Mana Whenua Kaitiaki Forum (Condition 18) and CAR (Condition 16) where archaeological sites also involve ngā taonga tuku iho (treasures handed down by our ancestors) and where feasible and practicable to do so;
 - (ix) methods for avoiding, remedying or mitigation adverse effects on historic heritage places and sites within the designation during Construction Works as far as practicable. These methods shall include, but are not limited to:
 - A security fencing or hoardings around historic heritage places to protect them from damage during construction or unauthorised access;
 - B measures to mitigate adverse effects on historic heritage sites that achieve positive historic heritage outcomes such as increased public awareness and interpretation signage; and
 - C training requirements and inductions for contractors and subcontractors on historic heritage places within the designation, legal obligations relating to accidental and/or unexpected discoveries, the AUP Accidental Discovery Rule (E11.6.1). The training shall be undertaken prior to the Start of Construction, under the guidance of a Suitably Qualified Person and Mana Whenua representatives (to the extent the training relates to cultural values identified under Condition 16 and Condition 18).

	<p><i>Accidental Discoveries</i></p> <p>Advice Note:</p> <p><i>The requirements for accidental discoveries of heritage items are set out in Rule E11.6.1 of the AUP</i></p>
<p>32.</p>	<p>Pre-Construction Lizard Survey</p> <p>(a) At the start of detailed design for a Stage of Work, an updated survey of native lizards and their habitat in the locations shown in Schedule 5 shall be undertaken by a Suitably Qualified Person. The purpose of the survey is to inform lizard management by:</p> <ul style="list-style-type: none"> (i) confirming whether the native lizards of value within the locations shown in Schedule 5 are still present; and (ii) confirming whether the project will or may have a moderate or greater level of ecological effect on native lizards of value in those locations, prior to implementation of impact management measures, as determined in accordance with the EIANZ guidelines. <p>(b) If the survey confirms the presence of native lizards of value in accordance with Condition 32(a)(i) and that effects are likely in accordance with Condition 32(a)(ii) then a Lizard Management Plan (or Plans) shall be prepared in accordance with Condition 33 for these areas (Confirmed Lizard Management Plan Areas).</p>
<p>33.</p>	<p>Lizard Management Plan (LMP)</p> <p>(a) A LMP shall be prepared for any Confirmed Lizard Management Plan Areas (in accordance with Condition 32) prior to the Start of Construction for a Stage of Work. The objective of the LMP is to minimise effects of the project on native lizards of value in Confirmed Lizard Management Plan Areas as far as practicable.</p> <p>(b) To achieve the objective, the LMP shall set out the methods which may include:</p> <ul style="list-style-type: none"> (i) a description of the methodology and timing for survey, trapping and relocation of native lizards rescued; (ii) a description of the relocation site(s), including: <ul style="list-style-type: none"> A any measures to ensure the relocation site is suitable protected and remains viable (e.g. covenants, consent notices etc.); B any measures to ensure the relocation site is suitably managed to ensure appropriate habitat for native lizards (e.g. provision of additional refugia, weed and pest management); and (iii) any proposed monitoring of relocation sites if necessary to evaluate translocation success. <p>(c) The LMP shall be consistent with any native lizard management measures to be undertaken in compliance with conditions of any regional resource consents granted for the project.</p> <p>Advice Note:</p> <p><i>Depending on the potential effects of the project, the regional consents for the project may include the following monitoring and management plans:</i></p> <ul style="list-style-type: none"> <i>(i) stream and/or wetland restoration plans;</i> <i>(ii) vegetation restoration plans; and</i> <i>(iii) fauna management plans (eg avifauna, bats).</i>

<p>34.</p>	<p>Tree Management Plan (TMP)</p> <p>(a) Prior to the Start of Construction for a Stage of Work, a TMP shall be prepared. The objective of the TMP is to avoid, remedy or mitigate effects of construction activities on trees identified in Schedule 6.</p> <p>(b) To achieve the objective, the TMP shall:</p> <ul style="list-style-type: none"> (i) confirm that the trees listed in Schedule 6 still exist; and (ii) demonstrate how the design and location of project works has avoided, remedied or mitigated any effects on any tree listed in Schedule 6. This may include: <ul style="list-style-type: none"> A planting to replace trees that require removal (with reference to the ULDMP planting design details in Condition 22); B tree protection zones and tree protection measures such as protective fencing, ground protection and physical protection of roots, trunks and branches; and C methods for work within the rootzone of trees that are to be retained in line with accepted arboricultural standards.
<p>35.</p>	<p>Network Utilities Management Plan (NUMP)</p> <p>(a) A NUMP shall be prepared prior to the Start of Construction for a Stage of Work. The objective of the NUMP is to set out a framework for protecting, relocating and working in proximity to existing network utilities.</p> <p>(b) To achieve the objective, the NUMP shall include methods to:</p> <ul style="list-style-type: none"> (i) provide access for maintenance at all reasonable times, or emergency works at all times during construction activities; (ii) protect and where necessary, relocate existing network utilities; (iii) manage the effects of dust and any other material potentially resulting from construction activities and able to cause material damage, beyond normal wear and tear to overhead transmission lines in the project area; (iv) demonstrate compliance with relevant standards and Codes of Practice including, where relevant, the NZECP 34:2001 New Zealand Electrical Code of Practice for Electrical Safe Distances 2001; AS/NZS 4853:2012 Electrical hazards on Metallic Pipelines; and AS/NZS 2885 Pipelines – Gas and Liquid Petroleum. <p>(c) The NUMP shall be prepared in consultation with the relevant Network Utility Operator(s) who have assets that are directly affected by the project.</p> <p>(d) The development of the NUMP shall consider opportunities to coordinate future work programmes with other Network Utility Operator(s) during detailed design where practicable.</p> <p>(e) The NUMP shall describe how any comments from the Network Utility Operator in relation to its assets have been addressed.</p> <p>(f) Any comments received from the Network Utility Operator shall be considered when finalising the NUMP.</p> <p>(g) Any amendments to the NUMP related to the assets of a Network Utility Operator shall be prepared in consultation with that asset owner.</p>
<p>Operational conditions</p>	
<p>36.</p>	<p>Low Noise Road Surface</p> <p>Asphaltic concrete surfacing (or equivalent low noise road surface) shall be implemented within 12 months of Completion of Construction of the project.</p>

<p>37.</p>	<p>Future Resurfacing Work</p> <p>(a) Any future resurfacing works of the project shall be undertaken in accordance with the Auckland Transport Reseal Guidelines, Asset Management and Systems 2013 or any updated version and asphaltic concrete surfacing (or equivalent low noise road surface) shall be implemented where:</p> <ul style="list-style-type: none"> (i) the volume of traffic exceeds 10,000 vehicles per day; or (ii) the road is subject to high wear and tear (such as cul de sac heads, roundabouts and main road intersections); or (iii) it is in an industrial or commercial area where there is a high concentration of truck traffic; or (iv) it is subject to high usage by pedestrians, such as town centres, hospitals, shopping centres and schools. <p>(b) Prior to commencing any future resurfacing works, the Requiring Authority shall advise the Manager if any of the triggers in Condition 37(a)(i) – (iv) are not met by the road or a section of it and therefore where the application of asphaltic concrete surfacing (or equivalent low noise road surface) is no longer required on the road or a section of it. Such advice shall also indicate when any resealing is to occur.</p>
	<p>Traffic Noise</p> <p>For the purposes of Conditions 38 to 49:</p> <ul style="list-style-type: none"> (a) Building-Modification Mitigation – has the same meaning as in NZS 6806; (b) Design year has the same meaning as in NZS 6806; (c) Detailed Mitigation Options – means the fully detailed design of the Selected Mitigation Options, with all practical issues addressed; (d) Habitable Space – has the same meaning as in NZS 6806; (e) Identified Noise Criteria Category – means the Noise Criteria Category for a PPF identified in Schedule 7: Identified PPFs Noise Criteria Categories; (f) Mitigation – has the same meaning as in NZS 6806:2010 Acoustics – Road-traffic noise – New and altered roads; (g) Noise Criteria Categories – means the groups of preference for sound levels established in accordance with NZS 6806 when determining the Best Practicable Option for noise mitigation (i.e. Categories A, B and C); (h) NZS 6806 – means New Zealand Standard NZS 6806:2010 Acoustics – Road-traffic noise – New and altered roads; (i) Protected Premises and Facilities (PPFs) – means only the premises and facilities identified in Schedule 7: PPFs Noise Criteria Categories; (j) Selected Mitigation Options – means the preferred mitigation option resulting from a Best Practicable Option assessment undertaken in accordance with NZS 6806 taking into account any low noise road surface to be implemented in accordance with Condition 36; and (k) Structural Mitigation – has the same meaning as in NZS 6806.

<p>38.</p>	<p>The Noise Criteria Categories identified in Schedule 7: PPFs Noise Criteria Categories at each of the PPFs shall be achieved where practicable and subject to Conditions 38 to 49 (all traffic noise conditions).</p> <p>The Noise Criteria Categories do not need to be complied with at a PPF where:</p> <ul style="list-style-type: none"> (a) the PPF no longer exists; or (b) agreement of the landowner has been obtained confirming that the Noise Criteria Category does not need to be met. <p>Achievement of the Noise Criteria Categories for PPFs shall be by reference to a traffic forecast for a high growth scenario in a design year at least 10 years after the programmed opening of the project.</p>
<p>39.</p>	<p>As part of the detailed design of the project, a Suitably Qualified Person shall determine the Selected Mitigation Options for the PPFs identified on Schedule 7 PPFs Noise Criteria Categories.</p> <p>For the avoidance of doubt, the low noise road surface implemented in accordance with Condition 36 may be (or be part of) the Selected Mitigation Option(s).</p>
<p>40.</p>	<p>Prior to the Start of Construction of the project, a Suitably Qualified Person shall develop the Detailed Mitigation Options for the PPFs identified in Schedule 7 PPFs Noise Criteria Categories, taking into account the Selected Mitigation Options.</p>
<p>41.</p>	<p>If the Detailed Mitigation Options would result in the Identified Noise Criteria Category changing to a less stringent Category, e.g. from Category A to B or Category B to C, at any relevant PPF, a Suitably Qualified Person shall provide confirmation to the Manager that the Detailed Mitigation Option would be consistent with adopting the Best Practicable Option in accordance with NZS 6806 prior to implementation.</p>
<p>42.</p>	<p>The Detailed Mitigation Options shall be implemented prior to Completion of Construction of the project, with the exception of any low-noise road surfaces, which shall be implemented within 12 months of Completion of Construction.</p>
<p>43.</p>	<p>Prior to the Start of Construction, a Suitably Qualified Person shall identify those PPFs which, following implementation of all the Detailed Mitigation Options, will not be Noise Criteria Categories A or B and where Building-Modification Mitigation might be required to achieve 40 dB L_{Aeq(24h)} inside Habitable Spaces ('Category C Buildings').</p>
<p>44.</p>	<p>Prior to the Start of Construction in the vicinity of each Category C Building, the Requiring Authority shall write to the owner of the Category C Building requesting entry to assess the noise reduction performance of the existing building envelope. If the building owner agrees to entry within three months of the date of the Requiring Authority's letter, the Requiring Authority shall instruct a Suitably Qualified Person to visit the building and assess the noise reduction performance of the existing building envelope.</p>

<p>45.</p>	<p>For each Category C Building identified, the Requiring Authority is deemed to have complied with Condition 44 above if:</p> <ul style="list-style-type: none"> (a) the Requiring Authority's Suitably Qualified Person has visited the building and assessed the noise reduction performance of the building envelope; or (b) the building owner agreed to entry, but the Requiring Authority could not gain entry for some reason (such as entry denied by a tenant); or (c) the building owner did not agree to entry within three months of the date of the Requiring Authority's letter sent in accordance with Condition 44 above (including where the owner did not respond within that period); or (d) the building owner cannot, after reasonable enquiry, be found prior to Completion of Construction of the project. <p>If any of (b) to (d) above apply to a Category C Building, the Requiring Authority is not required to implement Building-Modification Mitigation to that building.</p>
<p>46.</p>	<p>Subject to Condition 45 above, within six months of the assessment undertaken in accordance with Condition 44, the Requiring Authority shall write to the owner of each Category C Building advising:</p> <ul style="list-style-type: none"> (a) if Building-Modification Mitigation is required to achieve 40 dB LAeq(24h) inside habitable spaces; and (b) the options available for Building-Modification Mitigation to the building, if required; and (c) that the owner has three months to decide whether to accept Building-Modification Mitigation to the building and to advise which option for Building-Modification Mitigation the owner prefers, if the Requiring Authority has advised that more than one option is available.
<p>47.</p>	<p>Once an agreement on Building-Modification Mitigation is reached between the Requiring Authority and the owner of a Category C Building, the mitigation shall be implemented, including any third party authorisations required, in a reasonable and practical timeframe agreed between the Requiring Authority and the owner.</p>
<p>48.</p>	<p>Subject to Condition 45, where Building-Modification Mitigation is required, the Requiring Authority is deemed to have complied with Condition 47 if:</p> <ul style="list-style-type: none"> (a) the Requiring Authority has completed Building Modification Mitigation to the building; or (b) an alternative agreement for mitigation is reached between the Requiring Authority and the building owner; or (c) the building owner did not accept the Requiring Authority's offer to implement Building-Modification Mitigation within three months of the date of the Requiring Authority's letter sent in accordance with Condition 45 (including where the owner did not respond within that period); or (d) the building owner cannot, after reasonable enquiry, be found prior to Completion of Construction of the project.
<p>49.</p>	<p>The Detailed Mitigation Options shall be maintained so they retain their noise reduction performance as far as practicable.</p>

Attachments

Schedule 1: General accordance plans and information

Project Description

The proposed work is for the construction, operation, and maintenance of upgrades to Weymouth and Alfriston Roads between Selwyn Road and Saralee Drive; and to Great South Road between Halver Road and Myers Road. The proposed work is shown in the following Concept Plan and includes:

- a) Upgrades to Weymouth Road, Alfriston Road, and Great South Road to accommodate bus priority measures, general traffic lanes and walking and cycling facilities;
- b) Associated works including intersections, bridges, embankments, retaining walls, culverts, and stormwater management systems;
- c) Reconfiguration of local roads, where the proposed work intersects with local roads; and
- d) Construction activities including vegetation removal, establishment of construction areas and the regrading of driveways.

Concept Plan



LEGEND

 Designation Boundary

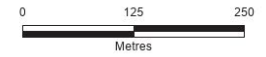

Schedule 2: Early Childcare Centres

Street Address	Legal Description	Operating Name
52 Alfriston Road	Lot 1 DP 197162 Lot 2 DP 49826	All About Children Childcare, Opaheke Papakura
120 Alfriston Road	Lot 1 DP 205600	The Rainbow Corner Early Learning Centre

Schedule 3: Flood Hazard Class

The combined flood hazard curves shown below set hazard thresholds that relate to the vulnerability of the community when interacting with floodwaters. The combined curves are divided into hazard classifications that relate to specific vulnerability thresholds

The vulnerability thresholds identified in the flood hazard curves can be applied to the best description of flood behaviour available for a subject site. In this regard, the hazard curves can be applied equally to flood behaviour estimates from measured data, simpler 1D numerical modelling approaches, through to complex 2D model estimates with the level of accuracy and uncertainty of the flood hazard estimate linked to the method used to derive the flood behaviour estimate.

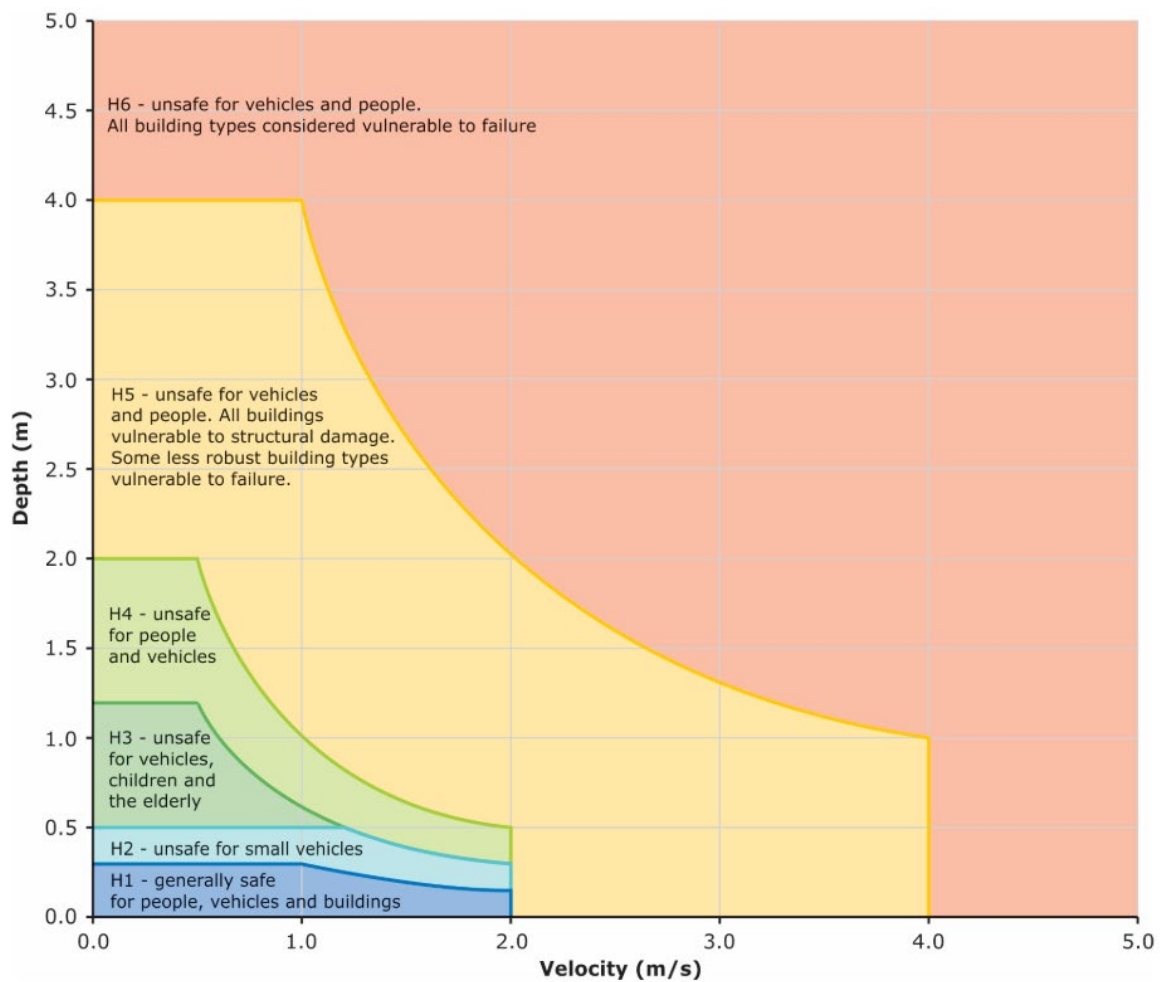

Source: Australian Rainfall and Runoff, Book 6, 2019

Schedule 4: Open spaces to be included in the Open Space Management Plan

Open Space Name	Address	Legal description
Tadmore Park	238R Great South Road Manurewa Auckland 2102	LOT 2 DP 49948, LOT 3 DP 49948
Gallaher Park	21R Alfriston Road Manurewa Auckland 2102	LOT 4 DP 46314, LOT 5 DP 46314
Alfriston Park	26R Saralee Drive Manurewa Auckland 2105	LOT 76 DP 203181

Schedule 5: Identified Native Lizard Habitat Areas

Pre-construction native lizard survey area

Tree No.	Vegetation Type	Tree Species
38	Group of Trees	Karamu, Māpou
39	Group of Trees	Karamu, Gum
41	Group of Trees	Karamu, English Oak
48	Group of Trees	Ti Kōuka



LEGEND

□ Designation Boundary

● Tree/Group of Trees



Schedule 6: Trees to be included in the Tree Management Plan

Tree No.	Vegetation Type	Protection	Species
18	Group of Trees	Road Reserve	Pin Oak
19	Group of Trees	Road Reserve	Water Gum, Yucca
20	Single Tree	Road Reserve	Water Gum
21	Group of Trees	Road Reserve	Water Gum
22	Single Tree	Road Reserve	Water Gum
24	Group of Trees	Road Reserve	Water Gum
25	Single Tree	Road Reserve	Water Gum
27	Single Tree	Road Reserve	Tōtara
28	Single Tree	Road Reserve	Pūriri
29	Single Tree	Road Reserve	Water Gum
30	Single Tree	Road Reserve	Water Gum
31	Single Tree	Road Reserve	Water Gum
32	Single Tree	Road Reserve	Water Gum
33	Single Tree	Road Reserve	Water Gum
34	Group of Trees	Road Reserve	Ti Kōuka, Monterey Cypress, Gum, Māpou, Tōtara, Queen Palm
35	Single Tree	Road Reserve	Water Gum
36	Single Tree	Road Reserve	Water Gum
38	Group of Trees	Road Reserve	Karamu, Māpou
39	Group of Trees	Road Reserve	Karamu, Gum
41	Group of Trees	Road Reserve	Karamu, English Oak
42	Single Tree	Road Reserve	Pōhutukawa
43	Group of Trees	Open Space	Pōhutukawa, Tōtara, Kowhai
44	Single Tree	Road Reserve	Pōhutukawa

45	Single Tree	Road Reserve	Pōhutukawa
46	Single Tree	Road Reserve	Pōhutukawa
47	Single Tree	Road Reserve	Pōhutukawa
48	Group of Trees	Open Space	Tī Kōuka
49	Group of Trees	Road Reserve	Tōtara
51	Single Tree	Open Space	Tōtara
52	Group of Trees	Open Space	Camphor Laurel, Tī Kōuka, Hibiscus, Kānuka, Kawaka, Māpou, London Plane, Black Poplar, English Oak
53	Group of Trees	Road Reserve	Pōhutukawa

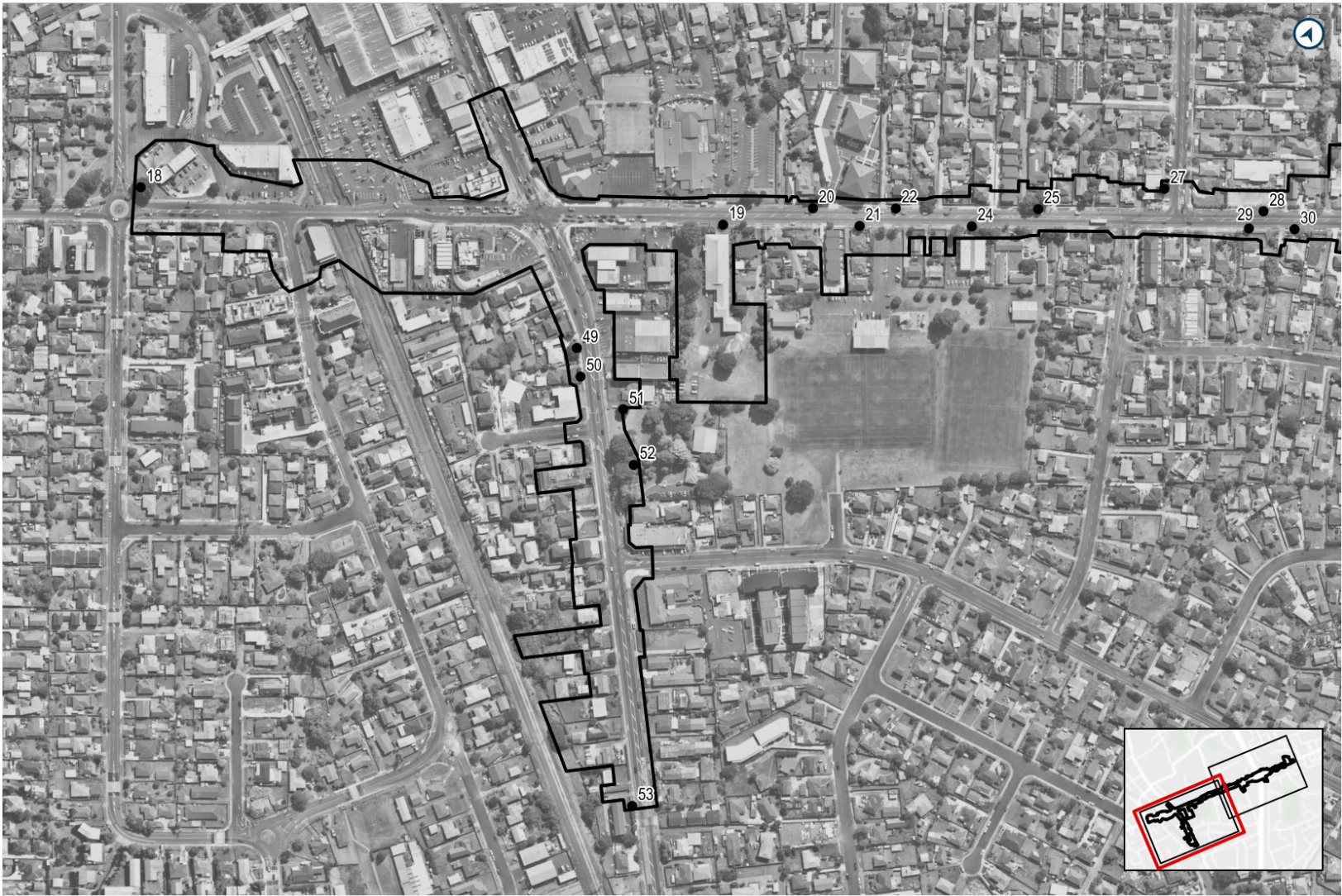

LEGEND

□ Designation Boundary

● Tree/Group of Trees

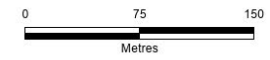



LEGEND

▭ Designation Boundary

● Tree/Group of Trees



Schedule 7: Identified PPFs noise criteria categories

Address	New or Altered Road	Noise Criteria Category
250 Great South Road, Manurewa	Altered	Category C
250A Great South Road, Manurewa	Altered	Category C
1/254 Great South Road, Manurewa	Altered	Category B
1/256 Great South Road, Manurewa	Altered	Category B
1-3/245 Great South Road, Manurewa	Altered	Category B
240 Great South Road, Manurewa	Altered	Category B
1/124 Alfriston Road, Manurewa	Altered	Category B
137 Alfriston Road, Manurewa	Altered	Category B
116 Alfriston Road, Manurewa	Altered	Category B
1/28 Alfriston Road, Manurewa East	Altered	Category B
131A Alfriston Road, Manurewa	Altered	Category B
128 Alfriston Road, Manurewa	Altered	Category B
1/72 Alfriston Road, Manurewa East	Altered	Category B
246 Great South Road, Manurewa	Altered	Category B
122A Alfriston Road, Manurewa	Altered	Category B
1/66 Alfriston Road, Manurewa East	Altered	Category B
2/26 Alfriston Road, Manurewa East	Altered	Category B
217 Great South Road, Manurewa	Altered	Category B
215 Great South Road, Manurewa	Altered	Category B
112 Alfriston Road, Manurewa	Altered	Category B
22 Weymouth Road, Manurewa	Altered	Category B
219 Great South Road, Manurewa	Altered	Category B
130 Alfriston Road, Manurewa	Altered	Category B
106 Alfriston Road, Manurewa	Altered	Category B
1/252 Great South Road, Manurewa	Altered	Category B
1/20 Weymouth Road, Manurewa	Altered	Category B
2A-C Fleming Street, Manurewa East	Altered	Category B
100 Alfriston Road, Manurewa	Altered	Category B
143 Alfriston Road, Manurewa	Altered	Category B
1-3/78 Alfriston Road, Manurewa East	Altered	Category B
135 Alfriston Road, Manurewa	Altered	Category B
141B Alfriston Road, Manurewa	Altered	Category B
1/24 Weymouth Road, Manurewa	Altered	Category B
141E Alfriston Road, Manurewa	Altered	Category B
20A Alfriston Road, Manurewa East	Altered	Category B
141C Alfriston Road, Manurewa	Altered	Category B

221 Great South Road, Manurewa	Altered	Category B
49 Alfriston Road, Manurewa East	Altered	Category B
45 Alfriston Road, Manurewa East	Altered	Category B
2/32 Alfriston Road, Manurewa East	Altered	Category B
141D Alfriston Road, Manurewa	Altered	Category B
50 Alfriston Road, Manurewa	Altered	Category B
60 Claude Road, Manurewa East	Altered	Category A
1/24 Alfriston Road, Manurewa East	Altered	Category A
1/57 Alfriston Road, Manurewa East	Altered	Category A
1/15 Alfriston Road, Manurewa East	Altered	Category A
16 Alfriston Road, Manurewa East	Altered	Category A
141F Alfriston Road, Manurewa	Altered	Category A
233 Great South Road, Manurewa	Altered	Category A
26 Weymouth Road, Manurewa	Altered	Category A
80 Alfriston Road, Manurewa East	Altered	Category A
122H Alfriston Road, Manurewa	Altered	Category A
68 Alfriston Road, Manurewa East	Altered	Category A
42A Alfriston Road, Manurewa East	Altered	Category A
49 Claude Road, Hillpark	Altered	Category A
2/110 Alfriston Road, Manurewa	Altered	Category A
40A Alfriston Road, Manurewa East	Altered	Category A
22/110 Alfriston Road, Manurewa	Altered	Category A
139 Alfriston Road, Manurewa	Altered	Category A
1/258 Great South Road, Manurewa	Altered	Category A
1-8/261 Great South Road, Manurewa	Altered	Category A
34 Alfriston Road, Manurewa East	Altered	Category A
229 Great South Road, Manurewa	Altered	Category A
18A Weymouth Road, Manurewa	Altered	Category A
260 Great South Road, Manurewa	Altered	Category A
1/55 Alfriston Road, Manurewa East	Altered	Category A
64 Alfriston Road, Manurewa East	Altered	Category A
36 Alfriston Road, Manurewa East	Altered	Category A
120 Alfriston Road, Manurewa	Altered	Category A
1/262 Great South Road, Manurewa	Altered	Category A
47 Alfriston Road, Manurewa East	Altered	Category A
1/63 Alfriston Road, Manurewa East	Altered	Category A
129 Alfriston Road, Manurewa	Altered	Category A
1/71 Alfriston Road, Manurewa East	Altered	Category A

132 Alfriston Road, Manurewa	Altered	Category A
52A Alfriston Road, Manurewa East	Altered	Category A
30B Alfriston Road, Manurewa East	Altered	Category A
38A Alfriston Road, Manurewa East	Altered	Category A
5/15 Alfriston Road, Manurewa East	Altered	Category A
65 Alfriston Road, Manurewa East	Altered	Category A
61 Alfriston Road, Manurewa East	Altered	Category A
52 Alfriston Road, Manurewa East	Altered	Category A
62 Alfriston Road, Manurewa East	Altered	Category A
25A Alfriston Road, Manurewa East	Altered	Category A
223 Great South Road, Manurewa	Altered	Category A
2/84 Alfriston Road, Manurewa East	Altered	Category A
143A Alfriston Road, Manurewa	Altered	Category A
60A Alfriston Road, Manurewa East	Altered	Category A
1A Scotts Road, Manurewa East	Altered	Category A
70A Alfriston Road, Manurewa East	Altered	Category A
2/79 Alfriston Road, Manurewa East	Altered	Category A
39 Alfriston Road, Manurewa East	Altered	Category A
27A Alfriston Road, Manurewa East	Altered	Category A
56 Claude Road, Hillpark	Altered	Category A
2/72 Alfriston Road, Manurewa East	Altered	Category A
235 Great South Road, Manurewa	Altered	Category A
59B Alfriston Road, Manurewa East	Altered	Category A
37 Alfriston Road, Manurewa East	Altered	Category A
1 Scotts Road, Manurewa East	Altered	Category A
33 Alfriston Road, Manurewa East	Altered	Category A
67 Alfriston Road, Manurewa East	Altered	Category A
134 Alfriston Road, Manurewa	Altered	Category A
2/86 Alfriston Road, Manurewa East	Altered	Category A
1/51 Alfriston Road, Manurewa East	Altered	Category A
2/243 Great South Road, Manurewa	Altered	Category A
41 Alfriston Road, Manurewa East	Altered	Category A
1/240 Great South Road, Manurewa	Altered	Category A
237A Great South Road, Manurewa	Altered	Category A
266 Great South Road, Manurewa	Altered	Category A
2/19 Alfriston Road, Manurewa East	Altered	Category A
2/241 Great South Road, Manurewa	Altered	Category A
259 Great South Road, Manurewa	Altered	Category A

1-2/54 Claude Road, Hillpark	Altered	Category A
2/71 Alfriston Road, Manurewa East	Altered	Category A
2-3/66 Alfriston Road, Manurewa East	Altered	Category A
92A Alfriston Road, Manurewa	Altered	Category A
2/15 Alfriston Road, Manurewa East	Altered	Category A
263 Great South Road, Manurewa	Altered	Category A
47 Claude Road, Hillpark	Altered	Category A
11 Alfriston Road, Manurewa East	Altered	Category A
45 Claude Road, Hillpark	Altered	Category A
88 Alfriston Road, Manurewa East	Altered	Category A
268A Great South Road, Manurewa	Altered	Category A
2/28 Alfriston Road, Manurewa East	Altered	Category A
2/124 Alfriston Road, Manurewa	Altered	Category A
1/26 Alfriston Road, Manurewa East	Altered	Category A
2 Beaumonts Way, Manurewa	Altered	Category A
3-7/72 Alfriston Road, Manurewa East	Altered	Category A
2 Saralee Drive, Manurewa	Altered	Category A
102 Alfriston Road, Manurewa	Altered	Category A
2/24 Alfriston Road, Manurewa East	Altered	Category A
5 Scotts Road, Manurewa East	Altered	Category A
8F Scotts Road, Manurewa East	Altered	Category A
29 Index Place, Manurewa	Altered	Category A
265 Great South Road, Manurewa	Altered	Category A
88 Magic Way, Randwick Park	Altered	Category A
8 Weymouth Road, Manurewa	Altered	Category A
3/243 Great South Road, Manurewa	Altered	Category A
3/32 Alfriston Road, Manurewa East	Altered	Category A
1/18A Weymouth Road, Manurewa	Altered	Category A
2/249 Great South Road, Manurewa	Altered	Category A
22A Saralee Drive, Manurewa	Altered	Category A
1 Beaumonts Way, Manurewa	Altered	Category A
21A/B Selwyn Road, Manurewa	Altered	Category A
8 Scotts Road, Manurewa East	Altered	Category A
20B Alfriston Road, Manurewa East	Altered	Category A
1/16 McAnnalley Street, Manurewa East	Altered	Category A
143B Alfriston Road, Manurewa	Altered	Category A
2/251 Great South Road, Manurewa	Altered	Category A
17 Selwyn Road, Manurewa	Altered	Category A

122G Alfriston Road, Manurewa	Altered	Category A
3/81 Alfriston Road, Manurewa East	Altered	Category A
122B Alfriston Road, Manurewa	Altered	Category A
2 Brough Road, Manurewa East	Altered	Category A
143D Alfriston Road, Manurewa	Altered	Category A
48 Beaumonts Way, Manurewa	Altered	Category A
90A Alfriston Road, Manurewa East	Altered	Category A
1/21 Weymouth Road, Manurewa	Altered	Category A
1/2 Woodside Road, Manurewa	Altered	Category A
23B Weymouth Road, Manurewa	Altered	Category A
2/18A Weymouth Road, Manurewa	Altered	Category A
2/256 Great South Road, Manurewa	Altered	Category A
116A Alfriston Road, Manurewa	Altered	Category A
59 Magic Way, Randwick Park	Altered	Category A
4 Beaumonts Way, Manurewa	Altered	Category A
1/13 Selwyn Road, Manurewa	Altered	Category A
25B Alfriston Road, Manurewa East	Altered	Category A
3 Scotts Road, Manurewa East	Altered	Category A
32 Skelton Avenue, Randwick Park	Altered	Category A
8-9/72 Alfriston Road, Manurewa East	Altered	Category A
46 Beaumonts Way, Manurewa	Altered	Category A
6 Skelton Avenue, Randwick Park	Altered	Category A
213 Great South Road, Manurewa	Altered	Category A
54 Beaumonts Way, Manurewa	Altered	Category A
4/81 Alfriston Road, Manurewa East	Altered	Category A
3/28 Alfriston Road, Manurewa East	Altered	Category A
52 Beaumonts Way, Manurewa	Altered	Category A
31 Index Place, Manurewa	Altered	Category A
252B Great South Road, Manurewa	Altered	Category A
35A Alfriston Road, Manurewa East	Altered	Category A
2/21 Weymouth Road, Manurewa	Altered	Category A
3 Beaumonts Way, Manurewa	Altered	Category A
50 Beaumonts Way, Manurewa	Altered	Category A
2/239 Great South Road, Manurewa	Altered	Category A
3/110 Alfriston Road, Manurewa	Altered	Category A
2/2 Woodside Road, Manurewa	Altered	Category A
2-3/254 Great South Road, Manurewa	Altered	Category A
2/51 Alfriston Road, Manurewa East	Altered	Category A

7 Scotts Road, Manurewa East	Altered	Category A
4/110 Alfriston Road, Manurewa	Altered	Category A
3 Brough Road, Manurewa East	Altered	Category A
2/258 Great South Road, Manurewa	Altered	Category A
2/1A Woodside Road, Manurewa	Altered	Category A
1/239 Great South Road, Manurewa	Altered	Category A
17A Selwyn Road, Manurewa	Altered	Category A
5 Beaumonts Way, Manurewa	Altered	Category A
3/24 Alfriston Road, Manurewa East	Altered	Category A
16 McAnnalley Street, Manurewa East	Altered	Category A
5/81 Alfriston Road, Manurewa East	Altered	Category A
2/262 Great South Road, Manurewa	Altered	Category A
1-2/219A Great South Road, Manurewa	Altered	Category A
94 Alfriston Road, Manurewa	Altered	Category A
4/15 Alfriston Road, Manurewa East	Altered	Category A
1/124A Alfriston Road, Manurewa	Altered	Category A
52 Claude Road, Hillpark	Altered	Category A
3/241 Great South Road, Manurewa	Altered	Category A
4/28 Alfriston Road, Manurewa East	Altered	Category A
21/110 Alfriston Road, Manurewa	Altered	Category A
2/20 Weymouth Road, Manurewa	Altered	Category A
1 Brough Road, Manurewa East	Altered	Category A
2/55 Alfriston Road, Manurewa East	Altered	Category A
4/243 Great South Road, Manurewa	Altered	Category A
4/32 Alfriston Road, Manurewa East	Altered	Category A
4/239 Great South Road, Manurewa	Altered	Category A
8E Scotts Road, Manurewa East	Altered	Category A
1-2/32 Weymouth Road, Manurewa	Altered	Category A
56 Alfriston Road, Manurewa East	Altered	Category A
131 Alfriston Road, Manurewa	Altered	Category A
6A Skelton Avenue, Randwick Park	Altered	Category A
3/19 Alfriston Road, Manurewa East	Altered	Category A
22 Saralee Drive, Manurewa	Altered	Category A
10-13/72 Alfriston Road, Manurewa East	Altered	Category A
28-30 Weymouth Road, Manurewa	Altered	Category A
4 Woodside Road, Manurewa	Altered	Category A
7 Brough Road, Manurewa East	Altered	Category A
57 Magic Way, Randwick Park	Altered	Category A

1/14A Alfriston Road, Manurewa East	Altered	Category A
5/110 Alfriston Road, Manurewa	Altered	Category A
35 Alfriston Road, Manurewa East	Altered	Category A
4 Brough Road, Manurewa East	Altered	Category A
61C Alfriston Road, Manurewa East	Altered	Category A
122F Alfriston Road, Manurewa	Altered	Category A
1 Woodside Road, Manurewa	Altered	Category A
94A Alfriston Road, Manurewa	Altered	Category A
1/52 Claude Road, Hillpark	Altered	Category A
4/54 Claude Road, Hillpark	Altered	Category A
27B Alfriston Road, Manurewa East	Altered	Category A
3B Woodside Road, Manurewa	Altered	Category A
4/20 Weymouth Road, Manurewa	Altered	Category A
18A Saralee Drive, Manurewa	Altered	Category A
3/239 Great South Road, Manurewa	Altered	Category A
48 Claude Road, Hillpark	Altered	Category A
1/39 Claude Road, Hillpark	Altered	Category A
3/15 Alfriston Road, Manurewa East	Altered	Category A
33 Index Place, Manurewa	Altered	Category A
8D Scotts Road, Manurewa East	Altered	Category A
21 Alfriston Road, Manurewa East	Altered	Category A
5A Woodside Road, Manurewa	Altered	Category A
60B Alfriston Road, Manurewa East	Altered	Category A
3 Shifnal Drive, Randwick Park	Altered	Category A
2/124A Alfriston Road, Manurewa	Altered	Category A
6/110 Alfriston Road, Manurewa	Altered	Category A
11 Selwyn Road, Manurewa	Altered	Category A
1A Beaumonts Way, Manurewa	Altered	Category A
1-5/7 Woodside Road, Manurewa	Altered	Category A
5A Scotts Road, Manurewa East	Altered	Category A
3/20 Weymouth Road, Manurewa	Altered	Category A
56B Claude Road, Hillpark	Altered	Category A
18 McAnnalley Street, Manurewa East	Altered	Category A
30A Saralee Drive, Manurewa	Altered	Category A
5/54 Claude Road, Hillpark	Altered	Category A
45A Alfriston Road, Manurewa East	Altered	Category A
2/41 Alfriston Road, Manurewa East	Altered	Category A
2/24 Weymouth Road, Manurewa	Altered	Category A

1/9 Scotts Road, Manurewa East	Altered	Category A
86 Magic Way, Randwick Park	Altered	Category A
5 Brough Road, Manurewa East	Altered	Category A
30C/D Alfriston Road, Manurewa East	Altered	Category A
1/39 Alfriston Road, Manurewa East	Altered	Category A
1/6 Woodside Road, Manurewa	Altered	Category A
4/24 Alfriston Road, Manurewa East	Altered	Category A
1/1A Woodside Road, Manurewa	Altered	Category A
14-17/72 Alfriston Road, Manurewa East	Altered	Category A
30 Skelton Avenue, Randwick Park	Altered	Category A
2/57 Alfriston Road, Manurewa East	Altered	Category A
59A Alfriston Road, Manurewa East	Altered	Category A
46A Claude Road, Hillpark	Altered	Category A
22 Skelton Avenue, Randwick Park	Altered	Category A
3/51 Alfriston Road, Manurewa East	Altered	Category A
3/262 Great South Road, Manurewa	Altered	Category A
70C Alfriston Road, Manurewa East	Altered	Category A
20/110 Alfriston Road, Manurewa	Altered	Category A
33A Alfriston Road, Manurewa East	Altered	Category A
4/6 Woodside Road, Manurewa	Altered	Category A
98 Alfriston Road, Manurewa	Altered	Category A
54A Alfriston Road, Manurewa East	Altered	Category A
2-3/63 Alfriston Road, Manurewa East	Altered	Category A
59 Alfriston Road, Manurewa East	Altered	Category A
3/256 Great South Road, Manurewa	Altered	Category A
5/32 Alfriston Road, Manurewa East	Altered	Category A
1/5 Woodside Road, Manurewa	Altered	Category A
4/262 Great South Road, Manurewa	Altered	Category A
1/35 Claude Road, Hillpark	Altered	Category A
96 Alfriston Road, Manurewa	Altered	Category A
5 Shifnal Drive, Randwick Park	Altered	Category A
2/1 Scotts Road, Manurewa East	Altered	Category A
6 Brough Road, Manurewa East	Altered	Category A
3/252 Great South Road, Manurewa	Altered	Category A
8 Rogers Road, Manurewa	Altered	Category A
4 Skelton Avenue, Randwick Park	Altered	Category A
122C Alfriston Road, Manurewa	Altered	Category A
6-8/7 Woodside Road, Manurewa	Altered	Category A

143C Alfriston Road, Manurewa	Altered	Category A
70D Alfriston Road, Manurewa East	Altered	Category A
66 Saralee Drive, Manurewa	Altered	Category A
43 Claude Road, Hillpark	Altered	Category A
45A Claude Road, Hillpark	Altered	Category A
56A Claude Road, Hillpark	Altered	Category A
6 Sonterra Close, Randwick Park	Altered	Category A
2 Villino Place, Randwick Park	Altered	Category A
1/12 Skelton Avenue, Randwick Park	Altered	Category A
26A/B Hyde Street, Manurewa East	Altered	Category A
6 Hyde Street, Manurewa East	Altered	Category A
41 Claude Road, Hillpark	Altered	Category A
1-3/5 Beaumonts Way, Manurewa	Altered	Category A
1/62A Alfriston Road, Manurewa East	Altered	Category A
34 Saralee Drive, Manurewa	Altered	Category A
114A Alfriston Road, Manurewa	Altered	Category A
7 McAnnalley Street, Manurewa East	Altered	Category A
24 Hyde Street, Manurewa East	Altered	Category A
30 Saralee Drive, Manurewa	Altered	Category A
4 Sonterra Close, Randwick Park	Altered	Category A
35 Index Place, Manurewa	Altered	Category A
1/68A Alfriston Road, Manurewa East	Altered	Category A
122E Alfriston Road, Manurewa	Altered	Category A
3 Woodside Road, Manurewa	Altered	Category A
6 Camberley Court, Manurewa East	Altered	Category A
3/21 Weymouth Road, Manurewa	Altered	Category A
52 Saralee Drive, Manurewa	Altered	Category A
3/258 Great South Road, Manurewa	Altered	Category A
4 Rogers Road, Manurewa	Altered	Category A
8B Scotts Road, Manurewa East	Altered	Category A
2 Hyde Street, Manurewa East	Altered	Category A
3/6 Woodside Road, Manurewa	Altered	Category A
2/14A Alfriston Road, Manurewa East	Altered	Category A
1 Rogers Road, Manurewa	Altered	Category A
8C Scotts Road, Manurewa East	Altered	Category A
70B Alfriston Road, Manurewa East	Altered	Category A
18 Saralee Drive, Manurewa	Altered	Category A
2/10 Scotts Road, Manurewa East	Altered	Category A

22 McAnnalley Street, Manurewa East	Altered	Category A
114 Alfriston Road, Manurewa	Altered	Category A
1 Fleming Street, Manurewa East	Altered	Category A
2/68A Alfriston Road, Manurewa East	Altered	Category A
65A Alfriston Road, Manurewa East	Altered	Category A
20 McAnnalley Street, Manurewa East	Altered	Category A
10 Scotts Road, Manurewa East	Altered	Category A
36 Skelton Avenue, Randwick Park	Altered	Category A
20A Lincoln Road, Manurewa East	Altered	Category A
18 Hyde Street, Manurewa East	Altered	Category A
20 Hyde Street, Manurewa East	Altered	Category A
6 Beaumonts Way, Manurewa	Altered	Category A
5/6 Woodside Road, Manurewa	Altered	Category A
32A Alfriston Road, Manurewa East	Altered	Category A
19/110 Alfriston Road, Manurewa	Altered	Category A
24A McAnnalley Street, Manurewa East	Altered	Category A
8A Scotts Road, Manurewa East	Altered	Category A
2/12 Skelton Avenue, Randwick Park	Altered	Category A
10A Lincoln Road, Manurewa East	Altered	Category A
9 Shifnal Drive, Randwick Park	Altered	Category A
61A Alfriston Road, Manurewa East	Altered	Category A
20 Lincoln Road, Manurewa East	Altered	Category A
4-5/66 Alfriston Road, Manurewa East	Altered	Category A
3 Fleming Street, Manurewa East	Altered	Category A
2 Skelton Avenue, Randwick Park	Altered	Category A
4/9 Scotts Road, Manurewa East	Altered	Category A
16 Hyde Street, Manurewa East	Altered	Category A
24 Skelton Avenue, Randwick Park	Altered	Category A
2A Rogers Road, Manurewa	Altered	Category A
61B Alfriston Road, Manurewa East	Altered	Category A
2 Sonterra Close, Randwick Park	Altered	Category A
3/9 Scotts Road, Manurewa East	Altered	Category A
18 Lincoln Road, Manurewa East	Altered	Category A
12 Sonterra Close, Randwick Park	Altered	Category A
1/10 Scotts Road, Manurewa East	Altered	Category A
53B Halver Road, Hillpark	Altered	Category A
2 Rogers Road, Manurewa	Altered	Category A
37 Claude Road, Hillpark	Altered	Category A

50 Claude Road, Hillpark	Altered	Category A
3/54 Claude Road, Hillpark	Altered	Category A
51B Halver Road, Hillpark	Altered	Category A
10 Sonterra Close, Randwick Park	Altered	Category A
34 Skelton Avenue, Randwick Park	Altered	Category A
18/110 Alfriston Road, Manurewa	Altered	Category A
10 Lincoln Road, Manurewa East	Altered	Category A
24 McAnnalley Street, Manurewa East	Altered	Category A
2/62A Alfriston Road, Manurewa East	Altered	Category A
5/20 Weymouth Road, Manurewa	Altered	Category A
50 Saralee Drive, Manurewa	Altered	Category A
20 Skelton Avenue, Randwick Park	Altered	Category A
3 Sonterra Close, Randwick Park	Altered	Category A
8 Sonterra Close, Randwick Park	Altered	Category A
3A Fleming Street, Manurewa East	Altered	Category A
122D Alfriston Road, Manurewa	Altered	Category A
2/6 Woodside Road, Manurewa	Altered	Category A
12 Saralee Drive, Manurewa	Altered	Category A
2/39 Claude Road, Hillpark	Altered	Category A
10 Hyde Street, Manurewa East	Altered	Category A
37 Halver Road, Hillpark	Altered	Category A
34A Alfriston Road, Manurewa East	Altered	Category A
7 Camberley Court, Manurewa East	Altered	Category A
14A Saralee Drive, Manurewa	Altered	Category A
4/26 Alfriston Road, Manurewa East	Altered	Category A
1/22 Alfriston Road, Manurewa East	Altered	Category A
8 Hyde Street, Manurewa East	Altered	Category A
22 Hyde Street, Manurewa East	Altered	Category A
1 Sonterra Close, Randwick Park	Altered	Category A
13 Scotts Road, Manurewa East	Altered	Category A
12 Hyde Street, Manurewa East	Altered	Category A
8 Camberley Court, Manurewa East	Altered	Category A
64 Saralee Drive, Manurewa	Altered	Category A
5 Camberley Court, Manurewa East	Altered	Category A
14 Hyde Street, Manurewa East	Altered	Category A
1/3 Rogers Road, Manurewa	Altered	Category A
4 Camberley Court, Manurewa East	Altered	Category A
32B Alfriston Road, Manurewa East	Altered	Category A

264A/B Great South Road, Manurewa	Altered	Category A
6-7/66 Alfriston Road, Manurewa East	Altered	Category A
5 Sonterra Close, Randwick Park	Altered	Category A
4 Hyde Street, Manurewa East	Altered	Category A
53 Halver Road, Hillpark	Altered	Category A
2/11 Scotts Road, Manurewa East	Altered	Category A
5 Fleming Street, Manurewa East	Altered	Category A
3/26 Alfriston Road, Manurewa East	Altered	Category A
28 Skelton Avenue, Randwick Park	Altered	Category A
10 Skelton Avenue, Randwick Park	Altered	Category A
41A Claude Road, Hillpark	Altered	Category A
268B Great South Road, Manurewa	Altered	Category A
14 Saralee Drive, Manurewa	Altered	Category A
8 Skelton Avenue, Randwick Park	Altered	Category A
18 Skelton Avenue, Randwick Park	Altered	Category A
7 Sonterra Close, Randwick Park	Altered	Category A
26 Skelton Avenue, Randwick Park	Altered	Category A
1/11 Scotts Road, Manurewa East	Altered	Category A
4/21 Weymouth Road, Manurewa	Altered	Category A
1A Rogers Road, Manurewa	Altered	Category A
264 Great South Road, Manurewa	Altered	Category A
36 Saralee Drive, Manurewa	Altered	Category A
33A Hyde Street, Manurewa East	Altered	Category A
6 Rogers Road, Manurewa	Altered	Category A
16 Skelton Avenue, Randwick Park	Altered	Category A
2-3/35 Claude Road, Hillpark	Altered	Category A
31 Claude Road, Hillpark	Altered	Category A
2-3/13 Selwyn Road, Manurewa	Altered	Category A
2/46A Claude Road, Hillpark	Altered	Category A
270 Great South Road, Manurewa	Altered	Category A
46 Claude Road, Hillpark	Altered	Category A
51A Halver Road, Hillpark	Altered	Category A
272 Great South Road, Manurewa	Altered	Category A
2/22 Alfriston Road, Manurewa East	Altered	Category A
14 Sonterra Close, Randwick Park	Altered	Category A
10 Saralee Drive, Manurewa	Altered	Category A
2/9 Scotts Road, Manurewa East	Altered	Category A
1 Saralee Drive, Manurewa	Altered	Category A

4 Saralee Drive, Manurewa	Altered	Category A
51 Halver Road, Hillpark	Altered	Category A
8D Lincoln Road, Manurewa East	Altered	Category A
2/3 Rogers Road, Manurewa	Altered	Category A
5 Short Street, Manurewa East	Altered	Category A
13 McAnnalley Street, Manurewa East	Altered	Category A
6 Saralee Drive, Manurewa	Altered	Category A
9 Sonterra Close, Randwick Park	Altered	Category A
45G Halver Road, Manurewa East	Altered	Category A
34 Weymouth Road, Manurewa	Altered	Category A
1/5 Rogers Road, Manurewa	Altered	Category A
23A Weymouth Road, Manurewa	Altered	Category A
16 Sonterra Close, Randwick Park	Altered	Category A
24 Sonterra Close, Randwick Park	Altered	Category A
8 Saralee Drive, Manurewa	Altered	Category A
18 Sonterra Close, Randwick Park	Altered	Category A
20 Sonterra Close, Randwick Park	Altered	Category A
3 Saralee Drive, Manurewa	Altered	Category A
1-2/2 Myers Road, Manurewa East	Altered	Category A
22 Sonterra Close, Randwick Park	Altered	Category A
4A Churchill Avenue, Manurewa	Altered	Category A
62 Saralee Drive, Manurewa	Altered	Category A
15 Scotts Road, Manurewa East	Altered	Category A
140 Alfriston Road, Manurewa	Altered	Category A
143E Alfriston Road, Manurewa	Altered	Category A
25A/B Weymouth Road, Manurewa	Altered	Category A
141 Alfriston Road, Manurewa	Altered	Category A
141A Alfriston Road, Manurewa	Altered	Category A

PPF Location Plans



Path: P:\381\381020\17\02\2\Draw\1 Data Processing\550 Plan\732_TLC_Aerial\K_Maps\732_TLC_Aerial\Level_Crossing_Accounts.aprx
 Date: 19/12/2024

LEGEND

- Protected Premises and Facilities within the NZS 6806 assessment area
- Designation Boundary

This map contains data derived in part or wholly from sources other than those party to the Supporting Growth Alliance, and therefore, no representations or warranties are made by those party to the Supporting Growth Alliance as to the accuracy or completeness of this information.
 Linework shown on this plan is conceptual only.
 Not to be used for construction.

Map intended for distribution as a PDF document.
 Scale may be incorrect when printed.
 Contains information sourced from LINZ. Crown Copyright Reserved.



Aerial imagery supplied by Neatmap Australia Pty Ltd



Path: P:\381\381024\17\0202_Devn\1 Data Processing\550 Plan\172_TLC_Accuratc_Maps\172_550_Tile\172_550_Crossing_Accounts.aprx
 Date: 19/12/2024

LEGEND

- Protected Premises and Facilities within the NZS 6806 assessment area
- Designation Boundary

This map contains data derived in part or wholly from sources other than those party to the Supporting Growth Alliance, and therefore, no representations or warranties are made by those party to the Supporting Growth Alliance as to the accuracy or completeness of this information. Linework shown on this plan is conceptual only. Not to be used for construction.

Map intended for distribution as a PDF document. Scale may be incorrect when printed. Contains information sourced from LINZ. Crown Copyright Reserved.



Aerial imagery supplied by Naarmap Australia Pty Ltd